

# MPANZI

Augustine Ruta

St. Monica, DSM  
1998

Mpa nzi a li kwe nda ku pa nda mbe gu ne zi ka a ngu  
mbegunyingi

7 1-, 2-, 3-  
ki a nji a ni La ki ni la ki ni la ki ni mbe gu nyi ngi ne zi  
mwambani  
mii ba ni

14  
ka a ngu ki a u do ngo m zu ri zi ka me a - - zi ka za a  
(mbegu)  
(mbegu)

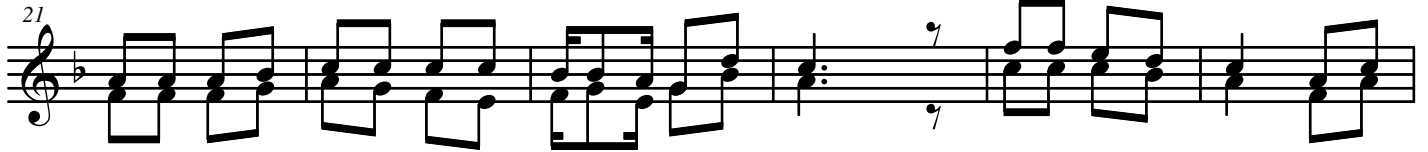

1. u me i ji li a nchi na ku i si ta wi sha m to wa Mu ngu u  
 2. Ma tu ta ya ke wa ya ja - za ma ji wa pa sa wa zi sha pa  
 3. Wa i ba ri ki mi me - a ya - ke u me u vi ka mwa ka

me ja a ma ji wa wa ru zu ku wa tu na fa ka.  
 li po i nu ka wa i la i ni sha nchi kwa - ma nyu nyu.  
 ta ji ya we ma ma pi to ya ko ya do ndo za u no no